



Measuring height and weight

2nd EHES training seminar
Johanna Mäki-Opas



Why height and weight are measured?



- Obesity is a worldwide health problem and a risk factor for many diseases such as type 2 diabetes and cardiovascular diseases
- To calculate Body Mass Index
- Measured height and weight are needed because self-reported data is not sufficiently reliable to follow population level trends or to make comparisons between populations

Measuring height



Equipment

- Portable or fixed stadiometer
- Steps
- Carpenter's level
- Length rods



Exclusion criteria

- If participant
 - is immobile or in a wheelchair
 - has difficulties in standing straight
 - has a hairstyle which prevents the proper use of the equipment

EHES protocol for measuring height

- Height is measured without shoes, heavy outer garments and hair ornaments
- The back of the head, shoulder blades, buttocks and heels are touching the stadiometer

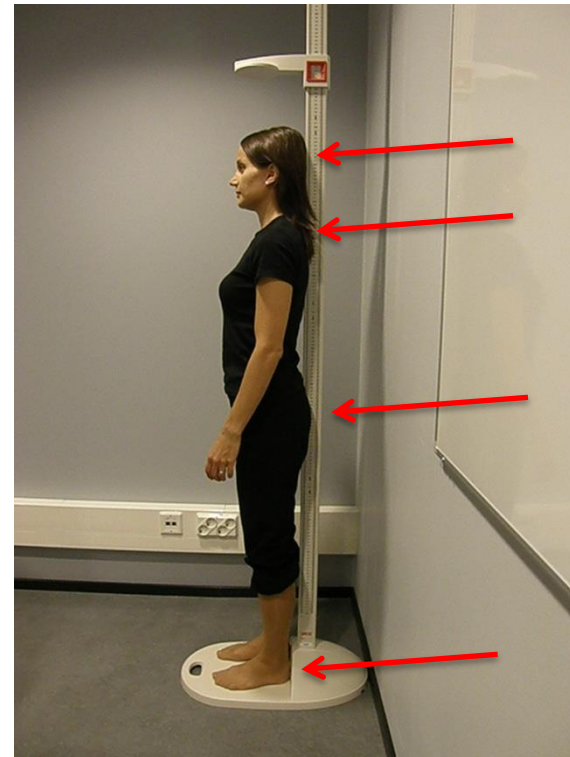

- A small gap between the legs (10cm)
- Feet straight ahead
- The ear canal is in a level with the cheek bone

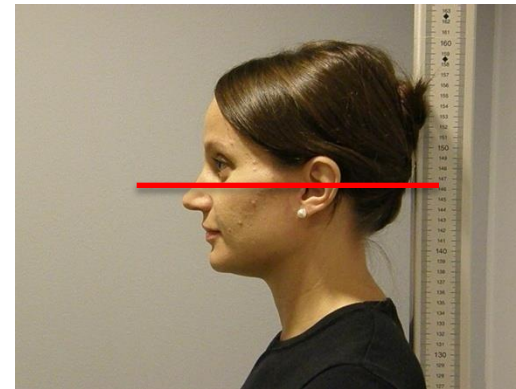

- The head of the stadiometer is lowered so that the hair is pressed flat
- The reading of the height should be done from eye level



- If the participant is taller than the measurer, the steps should be used



Recording

- The height is recorded to the resolution of the stadiometer
- If the height is not measured the reason should be specified and recorded

Calibration and checking the equipment

- The vertical and horizontal placement of the stadiometer should be checked by using the carpenter's level
- Depending on the measurement device the height rule/stadiometer should be checked with standardized rod in regular intervals



Measuring weight



Equipment

- Balanced beam scale or electronic scale
- Calibrated weights
- Carpenter's level



Exclusion criteria

- If participant
 - is immobile or in a wheelchair
 - has difficulties standing steady, so that measuring the weight is impossible

EHES protocol for measuring weight



Participant is asked to:

- remove heavy outer garments
- take of the shoes
- empty pockets

- The participant is standing still in the centre of platform
- 10 cm gap between the heels
- The weight equally distributed on both legs



- The weights are moved until the beam balances



Recording

- The weight is recorded to the resolution of the scale
- If the participant is pregnant, also the pregnancy weeks should be recorded. The weight before pregnancy is asked and recorded
- If the weight is not measured the reason should be specified and recorded

Calibration and checking the equipment

- The scale should be placed on a hard floor
- Carpenter's level should be used to verify that the floor and the scale are in horizontal position
- Calibration of the beam balance scale should be done at the beginning of the examination day
- Depending on the device the scale should be checked using the standardized weights in regular intervals



Thank you!

